

## School-based Health Center Locations

### Jennings School District

7047 Emma Avenue, St. Louis, Missouri 63136

### Riverview Gardens School District

1218 Shepley Drive, St. Louis, Missouri 63137

### Hazelwood School District

11300 Dunn Road, St. Louis, Missouri 63138

### St. Louis Public School District

801 N. 11th Street, St. Louis, Missouri 63101

### Ritenour School District

2420 Woodson Road, St. Louis, Missouri 63114



Visit us online at [CareSTLHealth.org](http://CareSTLHealth.org) or on    

## Health Center Locations and Hours of Operation

5471 Dr. Martin Luther King Drive, St. Louis, Missouri 63112

Office: 314.367.5820 Fax: 314.367.7010

Monday – Friday: 8am – 5pm Wednesday: 8am – 6pm

Saturday and Sunday: Closed

2425 Whittier Street, St. Louis, Missouri 63113

Office: 314.371.3100 Fax: 314.289.8718

Monday – Friday: 8am – 5pm Thursday: 7am – 5pm

Saturday and Sunday: Closed

5541 Riverview Boulevard, St. Louis, Missouri 63120

Office: 314.389.4566 Fax: 314.389.5514

Monday – Friday: 8am – 5pm Monday: 7am – 5pm

Saturday and Sunday: Closed

4500 Pope Avenue, St. Louis, Missouri 63115

Office: 314.385.3990 Fax: 314.450.2297

Monday – Friday: 8am – 5pm Tuesday: 7am – 5pm

Saturday and Sunday: Closed

**After Hours Access: 314.273.0935**



## School-Based Health Centers

Visit us online at [CareSTLHealth.org](http://CareSTLHealth.org) or on    

# We Care!

The power of two simple words define the new CareSTL Health. We Care! We exist to provide comprehensive and integrated healthcare to everyone across the spectrum of life- from prenatal to senior care. For more than half a century, we have been enabling healthy futures for our patients by providing medical, dental, specialty, and behavioral health services to the community. Continual improvement defines our dedication to you- and your health.

## We Care! CareSTL Health

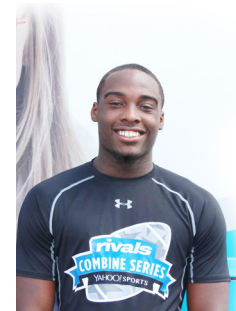
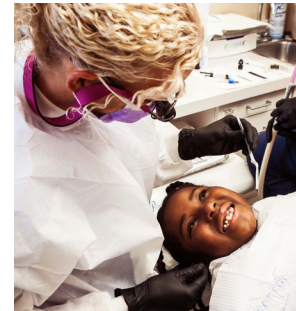

### We're Integrated.

We provide comprehensive care for the patients we serve. Our knowledgeable and dedicated staff balances care and compassion with the physical and the emotional needs of our patients.

### We're Diverse.

We enable healthy, productive lives by ensuring that exceptional healthcare, education, and support is open to all.

### We're Connected.

We share a common bond with our patients. Together we can enable successful health outcomes.

### We're Dedicated.

We are responsive to the needs of our patients. As a provider of comprehensive medical services, we help to shape healthy lifestyles in the community.

## Who We Are

CareSTL Health is a Federally Qualified Health Center (FQHC) and is certified by the National Committee of Quality Assurance (NCQA). CareSTL Health provides comprehensive health services to communities in Saint Louis, Missouri. Our staff of primary care and specialty providers, nurse practitioners, nurses and medical assistants, use many different resources in the medical field to ensure optimal health care to support our clients.

When it comes to helping patients achieve positive health outcomes you can count on CareSTL Health. Free prenatal classes, baby showers, smoking cessation, chronic disease and health education programs are offered on a monthly or quarterly basis.

Support Group Meetings are held weekly. Medication Assisted Treatment (MAT) is also available. For additional information contact the Behavioral Health Department at any one of our locations.

## Our Partnerships



## School-Based Health Services

### Medical Services

Behavioral Health Services  
Pediatric Medicine  
Physical Exams  
Immunizations  
Nutritional Services

### SCHOOL-BASED HEALTH CENTER LOCATIONS

#### Jennings School District

7047 Emma Avenue, St. Louis, Missouri 63136

#### Riverview Gardens School District

1218 Shepley Drive, St. Louis, Missouri 63137

#### Hazelwood School District

11300 Dunn Road, St. Louis, Missouri 63138

#### St. Louis Public School District

801 N. 11th Street, St. Louis, Missouri 63101

#### Ritenour School District

2420 Woodson Road, St. Louis, Missouri 63114



## Most Commonly Asked Questions

### Why are school-based health services important?

CareSTL Health is dedicated to increasing the number of access points for care for our communities. Our children are our future. It is imperative that children are knowledgeable about health care and the importance of preventative care. On-site healthcare services give them direct access to asking questions, education, and care. While it is always best for you to accompany your child to all doctor appointments, we understand there may be times when you are unavailable. We Care. We are here to be the help you need.

**What documents are needed to received care?** Students must have a registration packet completed and an "Authorization to Treat a Minor Child" form signed by a parent or guardian. These forms must be turned in to the school in order to receive healthcare services.

Additional questions can also be answered by calling CareSTL Health's School-Based office at 314-367-5820 .



## Interest Form

If you are interested in receiving services at one of our school-based health centers, please fill out this Interest Form and submit it to [schoolbased@carestlhealth.org](mailto:schoolbased@carestlhealth.org) or bring it in to the school-based health center that you wish to visit.

### YOUR CONTACT INFORMATION

FIRST NAME: \_\_\_\_\_

LAST NAME: \_\_\_\_\_

DATE OF BIRTH: \_\_\_\_\_

EMAIL ADDRESS: \_\_\_\_\_

ADDRESS 1: \_\_\_\_\_

ADDRESS 2: \_\_\_\_\_

CITY: \_\_\_\_\_

STATE: \_\_\_\_\_

ZIP CODE: \_\_\_\_\_

PHONE NUMBER: \_\_\_\_\_

CELL PHONE NUMBER: \_\_\_\_\_

SCHOOL DISTRICT: \_\_\_\_\_

# We Care! CareSTL Health